

Canon à deux Violoncelli,
une entr'acte une batture de l'alto.

Canon à due violoncelli, uno entra una battuta dopo l'altro

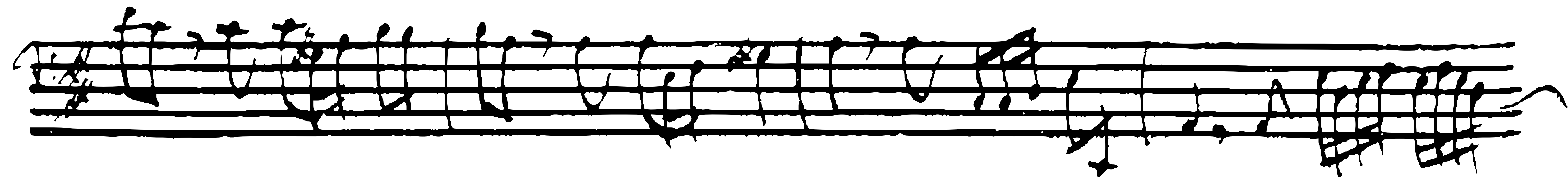

Sonata à Violoncello solo, con il Basso Continuo
Di Domenico Gabrielli:

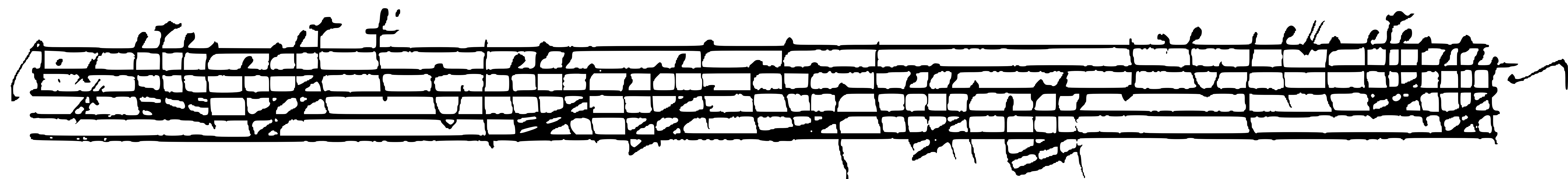
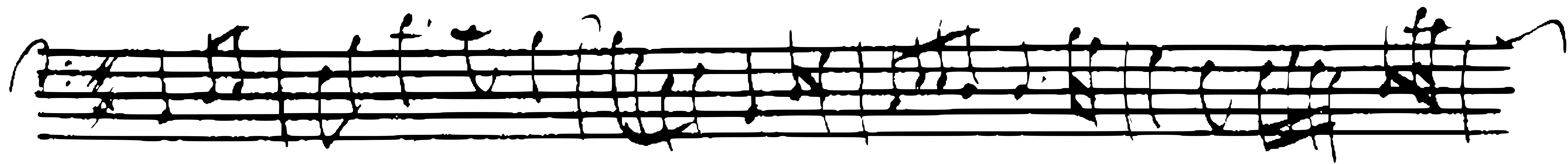
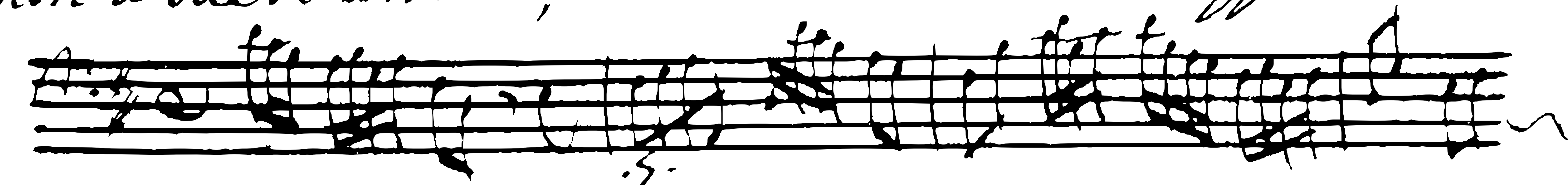
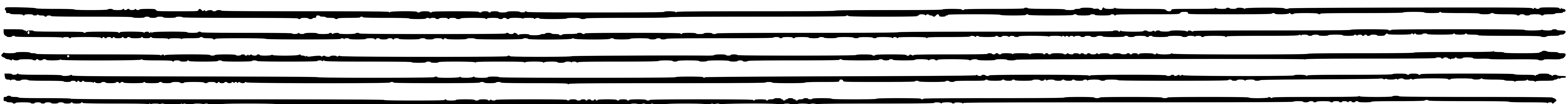
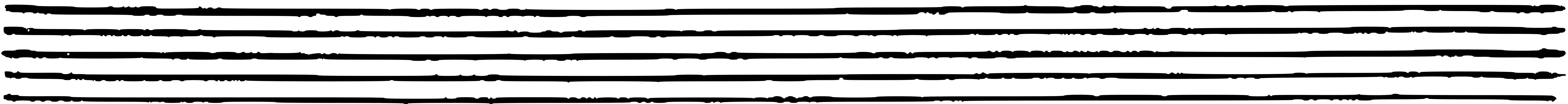

8.^o *Grave*

Sonata à Violoncello solo, con il Basso Continuo

Di Domenico Gabrieli.

*Sonata à Violoncello solo con il suo Basso Continuo:
Di Domenico Gabrielli:*

Sonata a Violoncello solo con il suo Basso Continuo:

Di Domenico Gabrieli:

Grave
